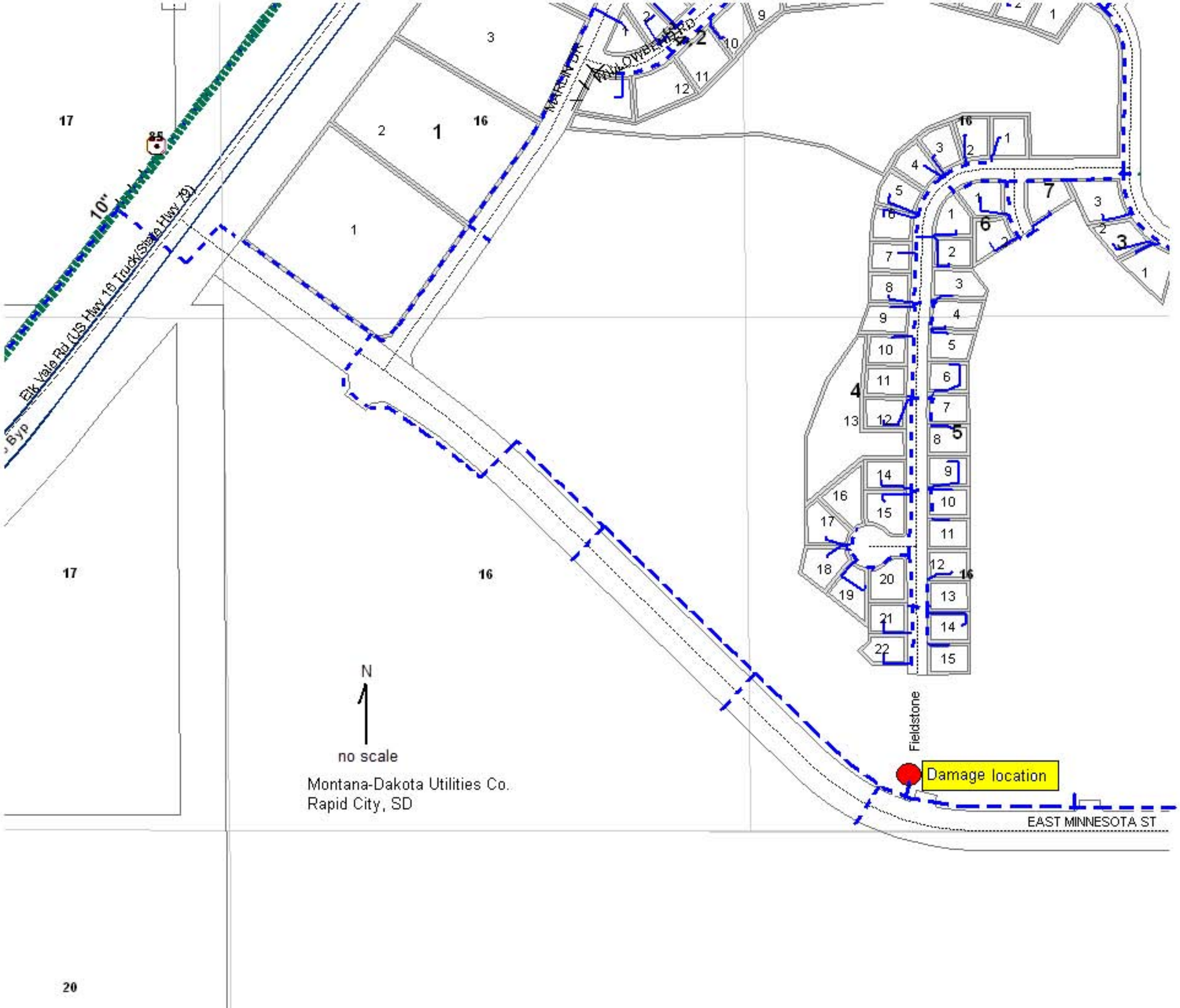

17
16
20
10"
Elk Vale Rd (US Hwy 16 Truck/State Hwy 79)
Byp
MARLIN DR
WILLOWBEND RD
Fieldstone
EAST MINNESOTA ST
Damage location
N
no scale
Montana-Dakota Utilities Co.
Rapid City, SD