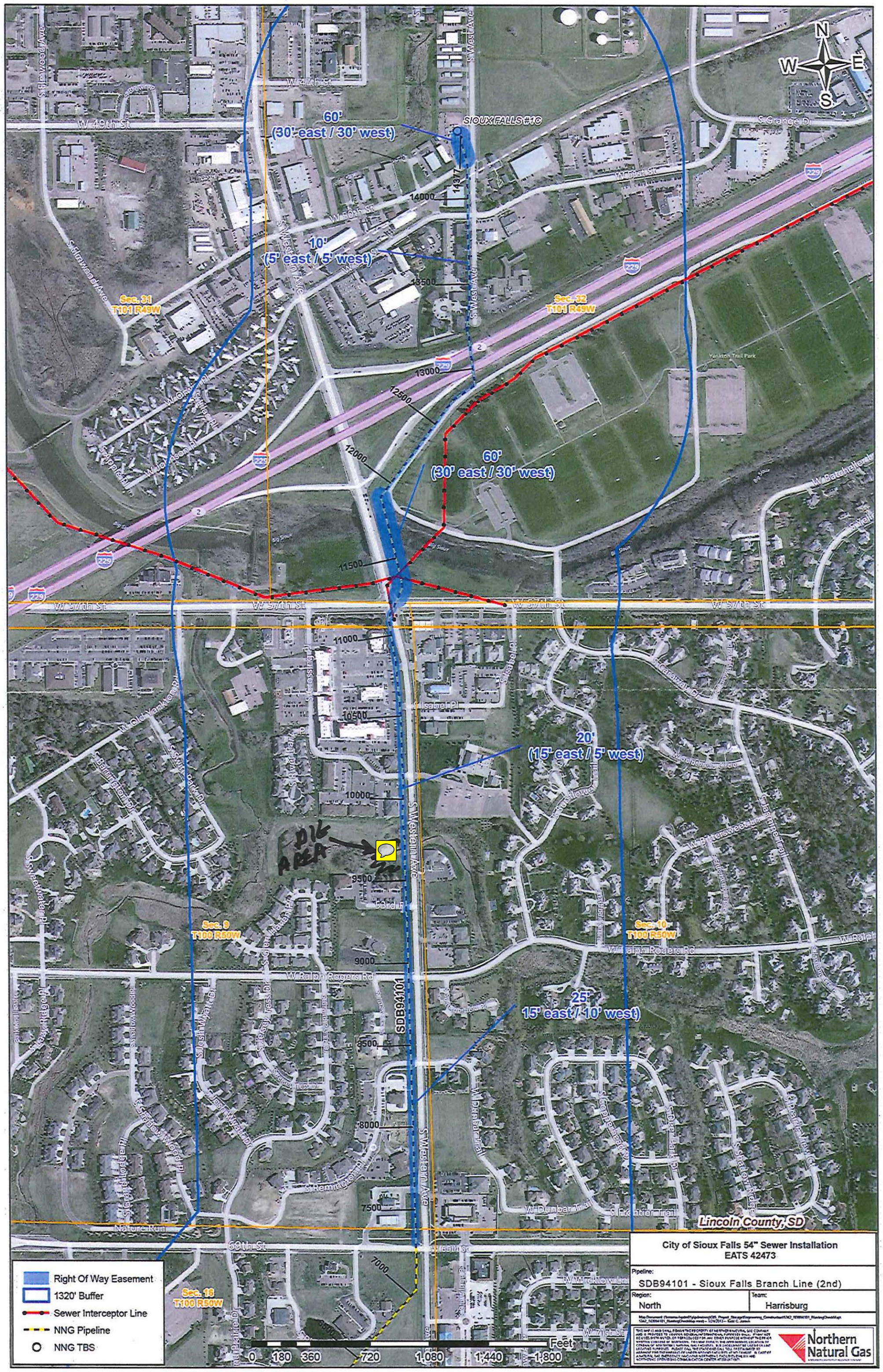
N
W
E
S
60'
(30' east / 30' west)
SIOUX FALLS #10
10'
(5' east / 5' west)
60'
(30' east / 30' west)
20'
(15' east / 5' west)
25'
15' east / 10' west)
DIG AREA
SDB94101
Sec. 31
T101 R49W
Sec. 32
T101 R49W
Sec. 9
T100 R50W
Sec. 10
T100 R50W
Sec. 16
T100 R50W
14377
14000
13500
13000
12500
12000
11500
11000
10500
10000
9500
9000
8500
8000
7500
7000
W 49th St
W 50th St
W 51st St
W 57th St
W Ralph Rogers Rd
69th St
S Grange Dr
S Western Ave
S Westbrook Ave
Yankton Trail Park
Lincoln County, SD
Right Of Way Easement
1320' Buffer
Sewer Interceptor Line
NNG Pipeline
NNG TBS
0 180 360 720 1,080 1,440 1,800
Feet
City of Sioux Falls 54" Sewer Installation
EATS 42473
Pipeline:
SDB94101 - Sioux Falls Branch Line (2nd)
Region:
North
Team:
Harrisburg
Northern Natural Gas